Arkansas Department of Emergency Management

Director, David Maxwell

Federal Surplus Property

NEW ARRIVAL NEWSLETTER #13 10/8/2013

ADEM / Federal Surplus Property

8700 Remount Road NLR, AR. 72118

Office 501-835-3111 or Warehouse 501-992-1028

http://www.adem.arkansas.gov/

Safe

$750

Hughes welder

Model HAC460

$450

Boat w/ 9.9 Mercury Motor

$750

Wrenches- Various Sizes

$1 each

OSHKOSH R11 Tanker

$6500

Sheet Metal

Assorted Sizes

$250 each (Qty. 9)

Extreme Fitness Leg Curl Machine

Trimax 30 Caf Fire Suppression

$500 each (Qty. 6)

For more information go to the A.D.E.M. website

http://www.adem.arkansas.gov/

Click on the "FEDERAL SURPLUS PROPERTY" tab then "eligibility/ documents" tab to get all the eligibility information.

Chairs

$25 each

Auger Truck

$6500

John Deere Backhoe

WANT LIST ITEM

$6500

Ford Tractor

WANT LIST ITEM

$3000

Holds are good for 5 business days!!!!

Click on the link below to be added to the newsletter email list:

james.ray@adem.arkansas.gov

Please ensure you arrive in plenty of time to load and unload all property
No later than 3:30 pm

Water pumping Assembly 4”

350 GPM @ 275’ Head

$2500 (Qty.4)

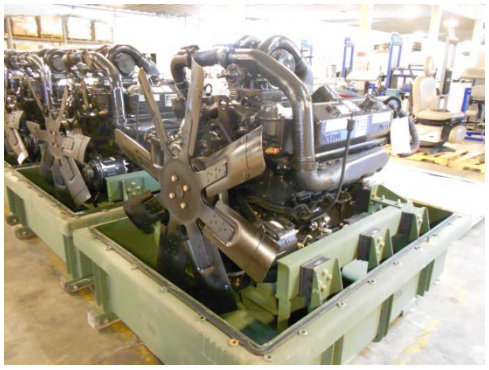

Engines- Detroit Diesel

8V92TA

$4500 each (Qty. 5)

Crowd Control Barrier- $5 each	1989 E-One Fire Truck-$4500
Gooseneck Horse Trailer - $4500	Plastic Flatware 400ct. - $10/box

To contact the warehouse, click on name below

Mike.Harris@adem.arkansas.gov

Butch.Campbell@adem.arkansas.gov

William.Sanders@adem.arkansas.gov

James.Tiner@adem.arkansas.gov

Brandi.Roe@adem.arkansas.gov

Arthur L. Woods, Division Director

A.D.E.M. Federal Surplus Property

8700 Remount Road North Little Rock, Arkansas 72118

501-835-3111 or email: Arthur.Woods@adem.arkansas.gov

GSA Office of Civil Rights Notice: Be sure your Title VI & IX Non-discrimination Poster is displayed. Contact: James Ray, james.ray@adem.arkansas.gov in the event you need a poster to display or call 501-835-3111.

NASASP Associate Membership Application

Federal Surplus Property (Surplus Services) and the National Association of State Agencies for Surplus Property (NASASP) dedicated to the pursuit of obtaining Federal surplus personal property for local programs like yours. We know that budgets are tight. We know that you, like many local governments, schools, non-profit organizations, and volunteer emergency services, are scrambling to meet the ever-increasing needs of your constituents in spite of ever-decreasing resources to meet those needs. NASASP and AR FSP are here to assist you in cutting your expenses by providing surplus property at low cost.

However, we are also scrambling to meet your needs. Federal surplus property transferred to FSP Donation program has declined over the last ten years. Each State Agency for Surplus Property is but one voice in a sea of many with respect to requesting property from the Federal Government. Even as an Association, we are only 56 voices strong. The most powerful way to make your needs heard in Washington is for all of us to join as one voice. This is your opportunity to join with that one voice, to express your concerns regarding the decreasing availability of the equipment and supplies that enable your community to survive, that enable your community to thrive.

You are not required to join to receive Federal Surplus Property, but you and your organization can show your support of the donation program by joining and becoming a NASASP Associate Member. Associate Membership dues are only $39 annually – a small cost to ensure the continued availability of heavy equipment for your municipalities, of emergency equipment to protect the men and women who protect your community, of educational supplies to ensure that your children are prepared to enter society as productive adults.

Please, consider joining your voice with ours. Together, we can protect and enhance the Donation Program that has provided so much for so many. The NASASP Associate Membership Form is attached for your convenience. Thank you for your loyal support for the continuance of the donation program.

Sincerely,

Arthur L. Woods

Division Director

National Association of State Agencies for Surplus Property, Inc. (NASASP)

Employer ID # 22-2923977

Associate Membership Application

Donee Representative Name: _____Title: _____

Organization: _____

Address: _____

City: _____ State: _____ Zip: _____

Phone Number: _____ Email

Address: _____New: _____ Renewal: _____